St. Michael - St. Clement School's "Cheetah Chatter"

May 11, 2022

Quick Links

Pastorate Corner
School Admin Access
PowerSchool Access
St. Michael - St. Clement School Website

May Lunch Calendar
Monthly Calendar
VIRTUS Volunteer Training
2021-2022 School Handbook
Hot Lunch Order Form

"Let us run to Mary, and, as her little children, cast ourselves into her arms with a perfect confidence." ~St. Francis de Sales

Home & School Association News

The last HSA meeting of the year will be **Thursday, May 12th** at 6:30PM. We will be having elections for next year's HSA board and still need people to fill the Vice President and Secretary positions. Board members meet once during the summer to plan events for next year and will also figure which board members will help with each event for the year. Members take turns running events. If you are interested in being a board member next year or have any questions, please email Mr. Greg Kondilas at gkondilas@yahoo.com. Thank you!

2022 Cheetah Chase

A huge "THANK YOU!" to everyone who helped make this year's Cheetah Chase such a success! So far, we have collected **$13,728.00!** That is AMAZING!! Donations are still coming in! Please let your sponsors know that even though the "race" is over, donations are still accepted! We hope to reach $20,000!! And remember, the student who has the highest total amount in donations will receive a $50.00 Target Giftcard and the student with the 2nd highest amount will receive a $25.00 Target Giftcard. Also, The homeroom with the highest amount will receive a pizza party!!! So far the three homerooms with the highest amount of donations are:

1. Mr. Conaway's 8th Grade - $2,395.00

2. Ms. VanDaniker's 2nd Grade - $1,515.00

3. Ms. Cool's 3rd Grade - $1,283.50

Way to go!!! Keep up the great work!! Thank you again to everyone who volunteered this year! Your help is greatly appreciated!!

2022 Summer Camp

Are you looking for fun, creative activities for your child this summer? Look no further than our own STM-STC! We will once again be offering a "Kids Summer Camp" for children ages 3 years (must be potty-trained) to 9 years old. Each week will have a new and exciting theme! The camp is offered **June 13 - August 19, 2022**. Regular camp hours will be 9:00AM - 3:00PM. Extended day hours will be 8:00AM - 5:30PM (for an extra fee). Click on the link below to view the flyer! You can also click the link below for the registration form. If you have any questions, please contact Ms. Kim Prucha at kprucha@stmstc.org or by calling the school office. You don't want to miss out!!

Summer Camp Flyer

Summer Camp Registration Form

Dates to Remember:

Thursday, 5/12 - HSA Meeting 6:30PM

Friday, 5/13- May Crowning; 8th Grade Dance 7PM - 10PM

Tuesday, 5/17 - 8th Grade Cap/Gown Pictures 8:30AM

Thursday, 5/26 - Chick-fil-a Orders for June DUE

Friday, 5/27 - Field Day - 12:00PM Dismissal for All Students

Monday, 5/30 - SCHOOL CLOSED - Memorial Day

2022 Christmas Bazaar Requests

Our annual Christmas Bazaar is an event held every year to raise money in support of our school to keep tuition rates at an affordable level. The Christmas Bazaar is by far the largest fundraiser we hold and requires a great deal of preparation and support.Our next Christmas Bazaar is scheduled for November 11th and 12th 2022. As we start the process of planning and are currently seeking the following items to be used as part of the Bazaar. All donations will go towards required volunteer hours needed for the 2021-22 school year, 4 donated items will equal 1 hour of volunteering. Please send in needed items, with your child's name and homeroom teacher to be counted toward your required service. If you or someone you know would like to make a donation we are in need of the following items:

1. Wine (Red, White, Sparkling, Woodbridge, Boordy Vineyards, etc)
2. Bottles of Various Liquors (i.e. Baileys, Guinness, Smirnoff, firball, Captain Morgan, etc)
3. **New** kids board games, card games, craft activities (i.e. candyland, go fish, Crayola Art Supplies, 60+ piece puzzles, operation, action figures)
4. Bulk Candy - NO chocolate; individually wrapped in large quantities (i.e. airheads, blow pops, rock candy, pop rocks, smarties, dum-dums, nerds, runts, fun dip, ring pops, PEZ, gummy bears, candy canes)
5. $5-$10 gift cards to local fast food restaurants, snack venues (starbucks, dunkin donuts, WaWa, Royal Farms, Mcdonalads, Burger King)

****Please note as the Bazaar approaches, additional items will be requested such as baked goods and food related items.****

Volunteers are also needed! Please click on the link below to see how you can help out at this fantastic event! https://forms.gle/3ZTcC4cQtjFiPLK19.

Important Health Information

As we have learned recently, COVID is still amongst us. Even though restrictions have become relaxed, people are still getting sick and contracting the virus. The percentage of positive cases is increasing daily and we have seen positive cases recently in our school. It is extremely important to remain vigilant and monitor any and all symptoms. We are in the height of allergy season and many allergy symptoms are the same as COVID symptoms. If your child is exhibiting any symptoms, please keep him/her home from school and have them tested to be cautious. Also, if you or your child tests positive for COVID, it is extremely important that you contact Mrs. Kelly, our school nurse, to let her know.

If you have questions on whether or not to send your child to school or when you should send him/her back to school after testing positive, please click on the link below to view the flow chart that Mrs. Kelly created to help families. If you have any questions, please consult your family physician or pediatrician. The school year only has a few more weeks left and we want to ensure we end it healthy and safe!
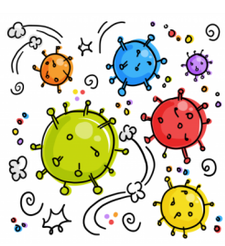
COVID-19 Algorithm